access
freedom to do more

Revenue Payroll Notification (RPN) Back Office

User Guide

Access Limited Distribution

Table of Contents

Document Control **4**

1. Overview **5**

1.1. Purpose of this guide **5**

1.2. What is the RPN Process? **5**

1.3. What is an Employment ID? **6**

2. State Pension Contribution **7**

2.1. Overview **7**

2.2. What is deferring the State Pension (Contributory)? **7**

2.3. Why would I defer the start date for my State Pension (Contributory)? **7**

2.4. Who can defer their State Pension (Contributory)? **7**

2.5. Rates of deferred State Pension (Contributory) **8**

3. Retrieve Employee RPNs **9**

3.1. Overview **9**

3.1.1. 90 days in Advanced 10

3.2. Retrieve Employee RPNs by Company **11**

3.3. Retrieve Employee RPNs by Employee (existing employees) **12**

3.4. Retrieve New Employee RPNs by Company **13**

3.5. Retrieve New Employee RPNs by Employee **15**

3.6. Retrieve RPNs by PPSN **16**

3.7. The RPN Report from Revenue **18**

3.8. Employment Cessation Date on RPN **18**

3.9. Retrieving RPNs for Rejoiners **22**

3.10. Retrieving RPNs Post Cessation Payments **24**

Table of Contents

3.11. Retrieving RPNs for Temporary Rejoiners 25
3.12. Print the RPN Exceptions Report 26
4. Maintain Employee RPN 29
4.1. Overview 29
4.2. Manual Update of Employee Tax Detail 30
4.3. Update Employee RPN Details 32
4.4. View P2C/RPN Certs 34
4.5. Cleardown Records 35
4.6. RPN Cleardown by Company 35
5. Reporting on RPNs in Insight / CoreBI 36
5.1. CoreInsight Tax Certs (PABI_Tax_Cert) 36
5.2. BI Discoverer Tax Certs (PABI_Tax_Cert) 37
6. RPN FAQs 38
6.1. Retrieving First RPNs of the Tax Year 38
6.2. Employee Has No RPN 38
6.3. Tax Exemptions on RPNs 38
6.4. PRSI Class Updates via RPN Retrieval 38
6.5. PRSI Exempt Updates via RPN Retrieval 38
6.6. RPN numbers 38

Document Control

Version	Date	Author	Details
1.0	24th Oct 2024	James Martin	Published to Access LMS

1. Overview

1.1. Purpose of this guide

The purpose of this document is to provide guidance on how to manage the RPN (Revenue Payroll Notification) process. This includes:

- Employment IDs for employees.
- Retrieving RPNs for employees before every payroll run.
- Review and resolving RPN exceptions.
- Updating employee RPN details.
- RPN cleardown.

1.2. What is the RPN Process?

RPN stands for "Revenue Payroll Notification" and includes the information required to deduct the correct Tax, USC, and LPT from the employee.

Each payroll run requires you to:

- Request the most up to date RPNs for existing employees from Revenue through a Request RPN option.
- Request a new RPN for new employees that are commencing employment and being paid for the first time.

Revenue receives the employer's request and sends the updated RPN to the employer electronically. Updated RPNs are made available via this process. Any of the following may trigger updates:

- Revenue updates, e.g. initial annual RPN creation.
- Employee updates, e.g. PAYE services.
- Employer updates, e.g. payroll submission.

Note:

The RPN gets applied and validated to an Employee's record by the Payroll Validation task (PAY140).

Note:

If an RPN request is not made to Revenue for a new employee as part of onboarding, then the employee will be on an emergency basis.

- Emergency tax continues to apply where an employee does not have a PPSN or is working in the state for the first time.

Once the employee produces a PPSN number. An RPN can be requested by:

- The Employee via MyAccount.
- The Company via PeopleXD "Retrieve New Employee RPN process".

1.3. What is an Employment ID?

The Employment ID is used by Revenue to identify an employee's unique employment with a company. This is automatically created by PeopleXD when an employee joins. An Employment ID can only be generated where an employee has a PPSN.

If an employee has multiple employments with a company, they have unique Employment IDs per employment, e.g.

- If an employee leaves and rejoins.
- If an employee has multiple active employments.

Note:

- The Employment ID is set up on PeopleXD when the employee joins and is reported to Revenue when the RPN is first retrieved for the employee, e.g. via the Retrieve New Employee RPN process. The employees' Employment ID is the same as their Employee Number.
- A new Employment ID is set up for rehires. The rehires Employment ID is the Employee Number, followed by the rejoin period.

2. State Pension Contribution

2.1. Overview

A change is being made to the Revenue Payroll Notification (RPN) for the inclusion of a new indicator called State Pension Contributory (SPC). This new indicator is enabled for employees in receipt of their State Pension Contributory (SPC). This indicator can be viewed in the following screens:

- CorePay > Employee > ROS Interface > Load Employee RPN Certificates
- CorePay > Employee > Cumulatives > View Tax Certs

2.2. What is deferring the State Pension (Contributory)?

The State Pension (Contributory) is paid to people from the age of 66 who have enough (PRSI) contributions. From January 2024, you can choose to start claiming your State Pension (Contributory) anytime between the ages of 66 and 70. Choosing a later start date is called deferring your pension. You can defer your start date up until you turn 70.

2.3. Why would I defer the start date for my State Pension (Contributory)?

During deferral, you can continue to work and make PRSI contributions to:

- Increase your personal rate of payment, or
- Meet the qualifying condition of 520 (10 years) contributions for State Pension (Contributory).

This means that deferring your State Pension (Contributory) can help you to:

- Qualify for State Pension (Contributory) if you didn't qualify at age 66
- Get a higher rate of State Pension (Contributory) than what you would have got at age 66

2.4. Who can defer their State Pension (Contributory)?

If you were born on or after 1 January 1958, you can choose to claim the State Pension (Contributory) anytime between the ages of 66 and 70. Once you start claiming your State Pension (Contributory), you can no longer choose to defer your pension claim, even if you keep working. This is because you don’t pay PRSI once you start getting your pension.

2.5. Rates of deferred State Pension (Contributory)

If you choose to start claiming your pension between age 67 and 70, you may be entitled to a higher rate of State Pension (Contributory).

Your rate of pension depends on the age you are when you start getting your pension and your number of PRSI contributions. If you don't qualify for the maximum rate, you may get a reduced rate.

The table below includes maximum rates based on January 2024 rates of State Pension (Contributory).

Age when you start to claim	Maximum rate	Increase for qualified adult (under 66)	Increase for qualified adult (66 and over)
Age 66	€277.30	€184.70	€248.60
Age 67	€290.30	€193.40	€260.30
Age 68	€304.80	€203.00	€273.20
Age 69	€320.30	€213.30	€287.10
Age 70	€337.20	€224.60	€302.30

3. Retrieve Employee RPNs

3.1. Overview

The recommended process for retrieving RPNs is as follows:

1. Retrieve Employee RPN: This retrieves any changes to RPNs, since the last request, for existing employees.
2. Retrieve Employee New RPN: This sends a request to Revenue for RPNs for new employees taken into the payroll this period.

You can retrieve Employee RPN's in one of the following:

- Retrieve Employee RPNs by company (existing employees).
- Retrieve Employee RPNs by employee (existing employees).
- Retrieve New Employee RPNs by company.
- Retrieve New Employee RPNs by employee.
- Retrieve PRN by PPSN by employee.

To Retrieve Employee RPNs:

Go to *CorePay* > *Employee* > *ROS Interface* > *Load Employee PAYE Certificates*.

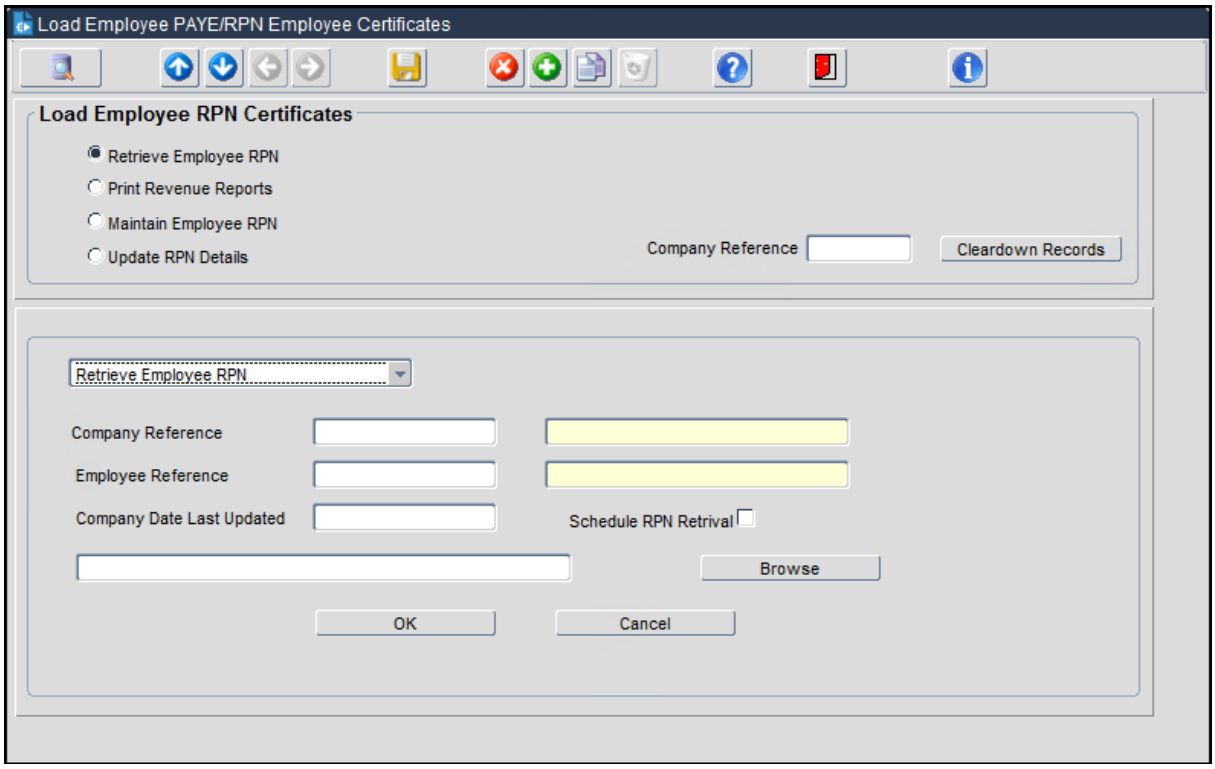

Note:

The duration of the retrieval process varies depending on the volume of records being retrieved.

3.1.1. 90 days in Advanced

New employee RPN's can be retrieved up to 90 days in advanced. Employees joining in a future period need to be pulled into Payroll before their RPNs can be retrieved future Rejoiners do not need to be pulled into Payroll before their RPNs can be retrieved.

Note:

The **Retrieve New Employee RPN** step should always be run before the **Retrieve Employee RPN** step.

To enable the retrieval of RPNS up to 90 days in advance:

1. Go to CorePay > Update > PAYE Moderisation
2. In the Select Detail section, click on 05 - PAYE Moderisation Parameters
3. Enter 90 in the Register New Employee RPN in Advance field.

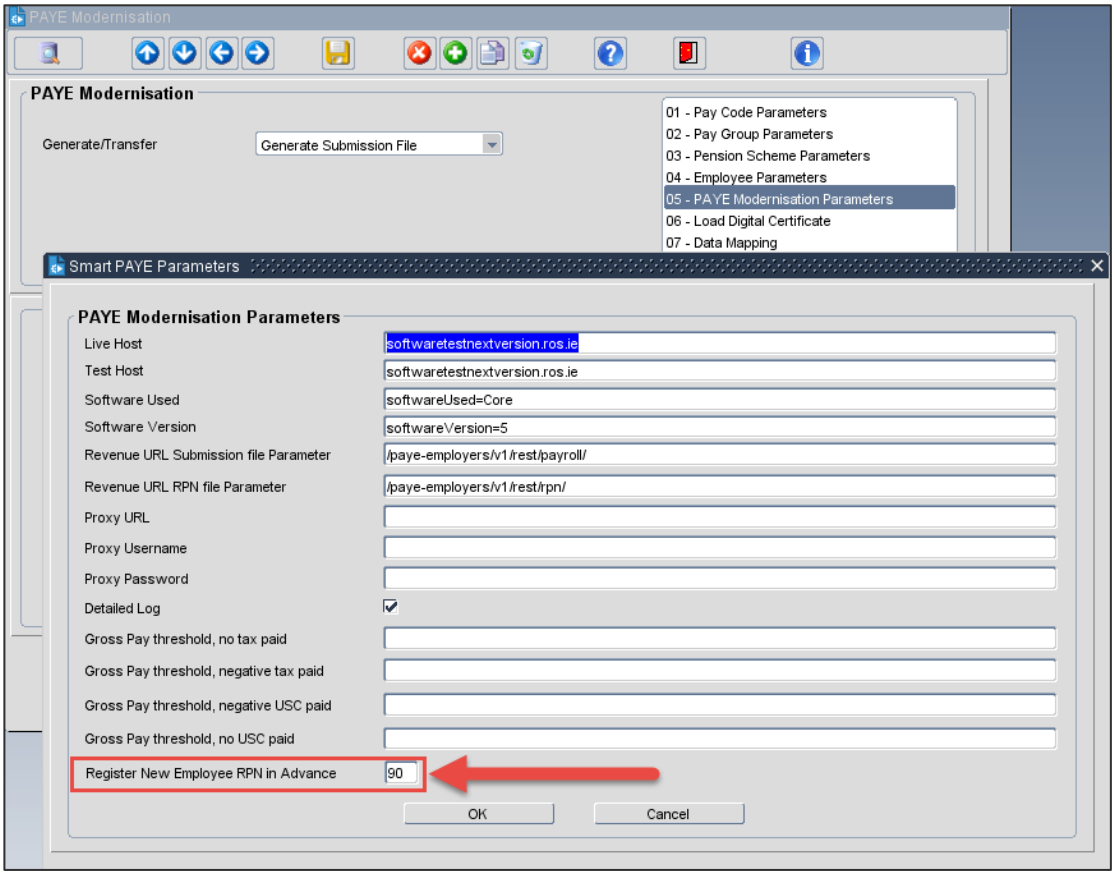

3.2. Retrieve Employee RPNs by Company

Use this option to retrieve the latest RPNs for all existing employees related to a company number or tax registration number. This picks up any tax cert changes for employees since the date it was last run, i.e. changes since the last payroll.

Note:

The option "Retrieve Employee RPN" is a GET type request to Revenue. This request uses the company's tax registration number (that is why, even when we retrieve by company number, if the company is sharing the tax registration across several companies, we get a larger number of RPN's related to the actual employees in that particular company).

To retrieve RPNs by Company for existing employees:

1. Select **Retrieve Employee RPN** from the drop-down menu.

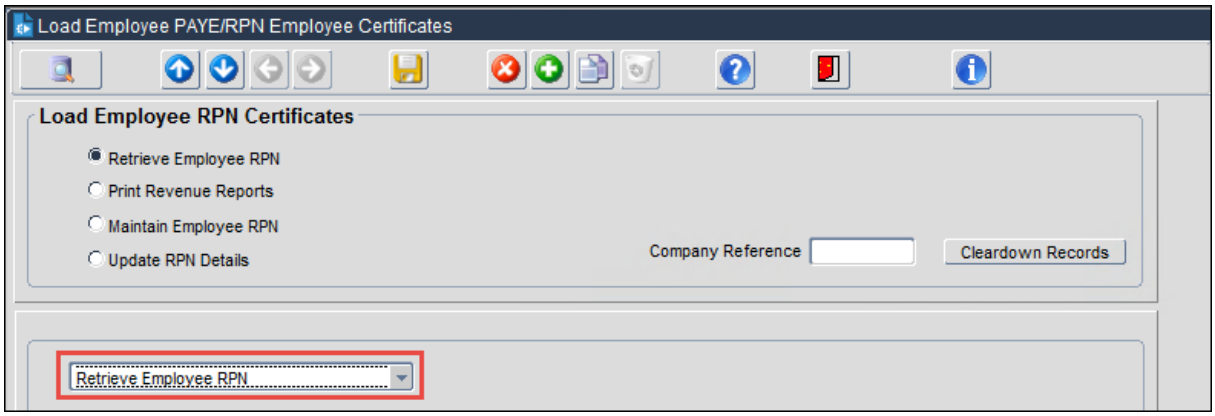

2. Select a **Company Reference** number and press **Enter** or **Tab**.
3. Click on **Browse** and select a location to save your file.

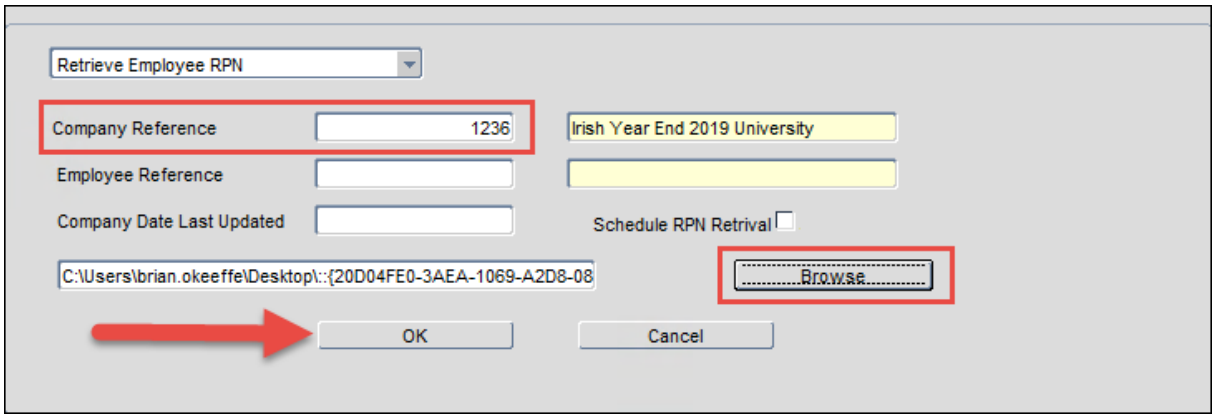

4. Click **OK.**
5. The RPN report is received from Revenue.

a. An excel file version of this report sends to the selected file location 3.7 The RPN Report from Revenue.

b. Up to date, employee RPN details are available to view on the *4. Maintain RPN screen.*

Note:

- The *Date Last Updated* field automatically updates to show the date that RPNs were last retrieved for this company. Only RPN changes from this date are returned.
- If this date field is left blank, this retrieves RPNs for all employees in the company, including those where RPN details have not changed since the last retrieval.

3.3. Retrieve Employee RPNs by Employee (existing employees)

Use this option to retrieve the latest RPN for an individual employee. Run this to pick up any tax cert changes since the date retrieve RPN was last run, i.e. changes since the previous payroll.

Note:

Use the option "Retrieve Employee RPN" by entering an employee number. This is still a GET type request to revenue, but besides the company tax number, we include on the request, the prsi_number concatenated with smart_paye_empno (basically the PRSI number and the employment id, i.e. 4436686G-000146).

To retrieve an RPN for an existing employee:

1. Select *Retrieve Employee RPN* from the drop-down menu.
2. Enter a Company Reference number in the *Company Reference* field and hit *Enter/Tab*.
3. Enter an Employee Reference number in the *Employee Reference* field and hit *Enter/Tab*.
4. Click on **Browse** and select a location to save your file.

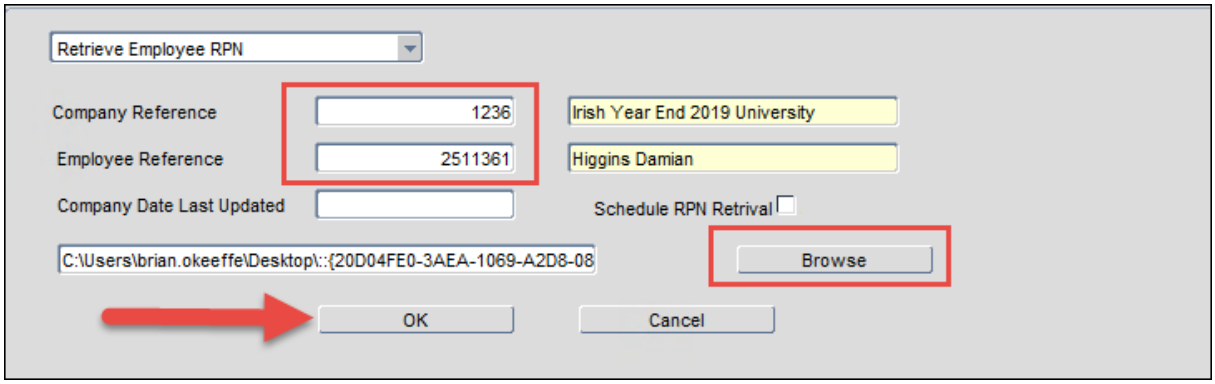

1. Click **OK.**
2. The RPN report is received from Revenue.
   a. An excel file version of this report sends to the selected file location 3.7. The RPN Report from Revenue.
   b. Up to date, employee RPN details are available to view on the 4. Maintain RPN screen.

Note:

When retrieving RPNs at employee level, the *Company Date Last Updated* is unavailable.

3.4. Retrieve New Employee RPNs by Company

Use this option to send a request to Revenue for RPNs for new employees taken into the payroll this period. Note the following points about retrieving RPNs for New Employees:

- If the employee has registered with Revenue, then the PeopleXD retrieves the RPN.
- If the employee has not registered with Revenue, then this process requests an RPN for them.
- The employee's employment can also be started with the start date on the Payment Submission file, which will subsequently trigger a new RPN.

Note:

The option "Retrieve New Employee RPN" is a POST type request to revenue and when done at company level, the company tax number is included in the request. Also, the request contains all rejoiners along with their PPSN, Employment ID, first name, and last name of employees requesting the RPN.

To retrieve an RPN for new employees:

1. Select **Retrieve New Employee RPN** from the drop-down menu.
2. Enter a **Company Reference** number and press **Enter** or **Tab**.
3. Click on **Browse** and select a location to save your file.

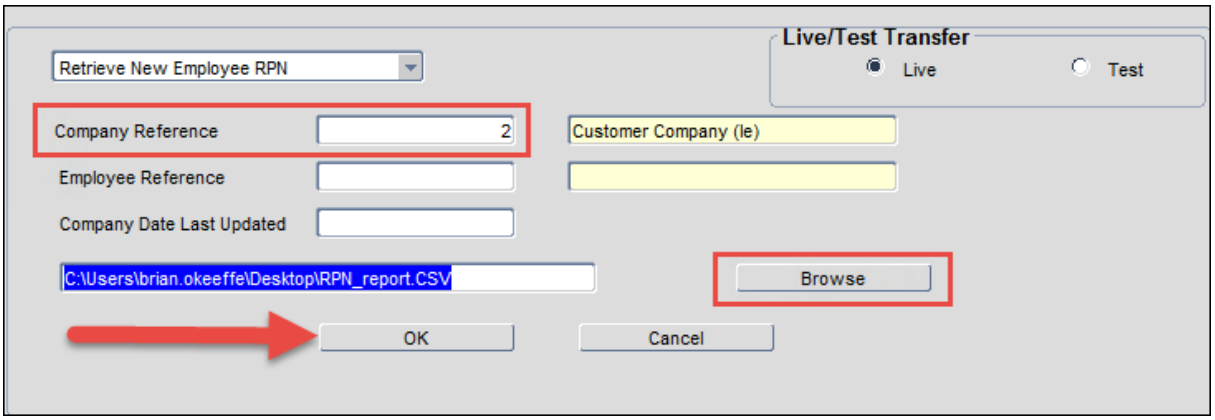

4. Click **OK.**
5. The RPN report returns from Revenue.
   a. An excel file version of this report sends to the selected file location 3.7 The RPN Report from Revenue.
   b. Up to date, employee RPN details are available to view on the 4. Maintain RPN screen.

Note:

If you opt to **Retrieve New Employee RPN**, but there are no new employees at company level, then the following message is included in the response file: *'No Re-joiner Employee in the Company'*.

3.5. Retrieve New Employee RPNs by Employee

Use this option to send an RPN request to Revenue for an individual employee taken into the payroll this period.

Note:

Use this option "Retrieve New Employee RPN" by entering an employee number. This is also a POST type request containing the company tax number in the header, but the difference is in the body of this request, which will include only the employee selected. This can be for an existing employee, and the same as for the company level, the body will include PPSN, Employment ID, first name, and last name of employee selected.

To retrieve an RPN for a new employee:

1. Select **Retrieve New Employee RPN** from the drop-down menu.
2. Enter a **Company Reference** number and press **Enter** or **Tab**.
3. Enter an **Employee Reference** number and press **Enter** or **Tab**.

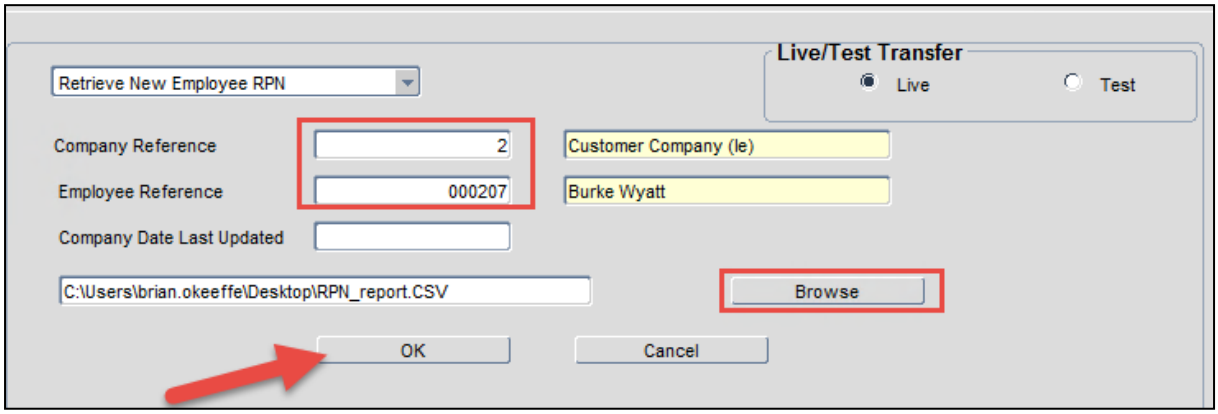

1. Click **OK.**
2. The RPN report returns from Revenue.
   a. An excel file version of this report sends to the selected file location 3.7 The RPN Report from Revenue.
   b. Up to date, employee RPN details are available to view on the 4. Maintain RPN screen.

Note:

- It is recommended that RPNs are retrieved at company level. However, if the return response shows employees with no RPNs, then the next step would be to retrieve RPNs for new employees.
- Retrieving RPNs at employee level – *Company Last Updated* is unavailable.

3.6. Retrieve RPNs by PPSN

The 'Retrieve RPN by PPSN' allows you to bring back all RPN notifications that exist for an Employment ID and PPSN combination. Use this option if revenue is returning a cessation date on an employee's active employment, see section 3.8 Employment Cessation Date on RPN.

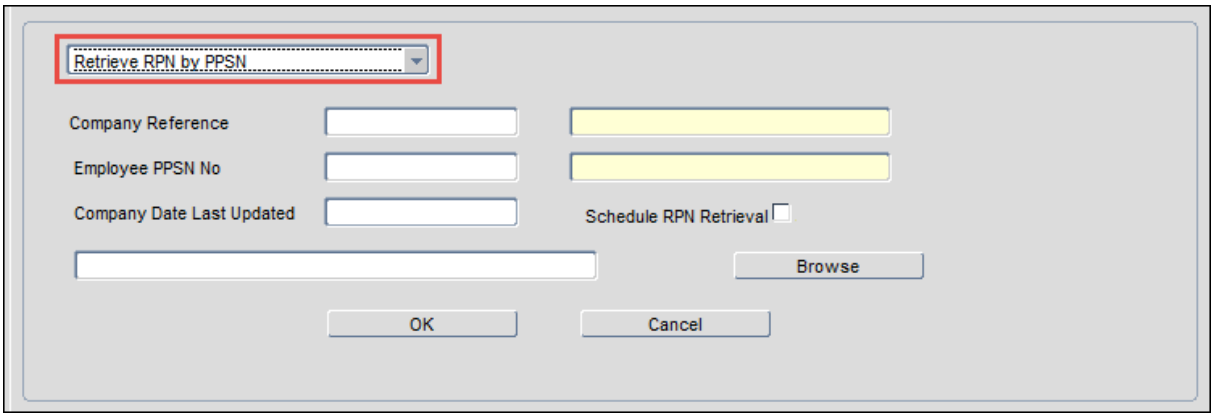

One possible reason for a cessation date on an employee's active employment is the employee may not have been rejoined correctly; therefore, no new Employment ID was created. If you identify an issue with the RPN retrieved, you need to:

1. If employment already exists for the PPSN and Employment ID combination:
   - Contact Revenue to query why a current employee's RPN has a cessation date, i.e. was it ended by the employee or employer.
   - Contact PeopleXD to update the Employment ID. The Employment ID cannot be manually updated.

The below message appears if you attempt to 'Retrieve New Employee RPN' for a PPSN and Employment ID combination that already exists.

```
PAY529A                                  CorePay 24 0.   Live          User :                    Page :   1 Of 1
Version :24.0                            RPN Validation Report         Date : 20-DEC-2019 09:17:31

Employee PPSN  Employment ID  Code        Path                          Description
                              4003        EmployeeDetails.EmployeeID[0  Invalid PPSN and Employment ID combination, employment
                                                        ].PPSN          already exists for specified details.

                                          ———————— End of Report ————————
```

2. If an employment doesn't exist for the PPSN and Employment ID combination.
   - Create a new RPN employment by using the "Retrieve New Employee RPN" see section 3.5. Retrieve New Employee RPNs by Employee.

     When the "Retrieve Employee New RPN" is called it pulls all details into *Payroll Dashboard* > *Employee* > *Cumulatives* > *View Tax Certs* screen to display. Once called, you can either:
     - Cleardown the RPN records see section 4.5. Cleardown Records Or
     - Update Employee RPN Details, see section 4.3. Update Employee RPN Details.

To Retrieve RPN by PPSN:

1. Go to *CorePay* > *Employee* > *ROS Interface* > *Load Employee PAYE Certificates*.
2. Select **Retrieve Employee RPN by PPSN** from the drop-down menu.

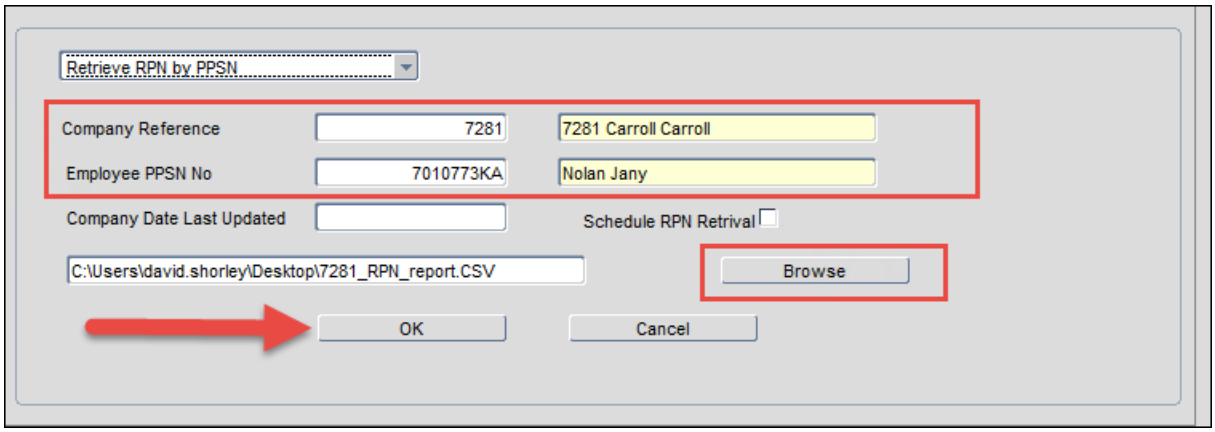

3. Enter a **Company Reference** number and press **Enter** or **Tab**.
4. Enter the **Employee PPSN** and press **Enter** or **Tab**.
5. Click on **Browse** and select a location to save your file.
6. Click **OK.**
7. The RPN report returns from Revenue.
   a. An excel file version of this report sends to the selected file location 3.7. The RPN Report from Revenue.

b. Up to date, employee RPN details are available to view on the 4. Maintain Employee RPN screen.

3.7. The RPN Report from Revenue

An excel file version of this is made available to download from the Report Centre:

1. Go to *Payroll Dashboard* > *Report Centre*.

> **Note:**
>
> There are limitations with the amount of data that will fit on the PDF report. As such, RPN information is output to an excel file and can be downloaded from the Report Centre. This is available to report on in CoreBI/Insight view 'Tax Certs' (PABI_Tax_Cert) see section 3.3 Reporting on RPNs in Insight/CoreBI.

Example of RPN report:

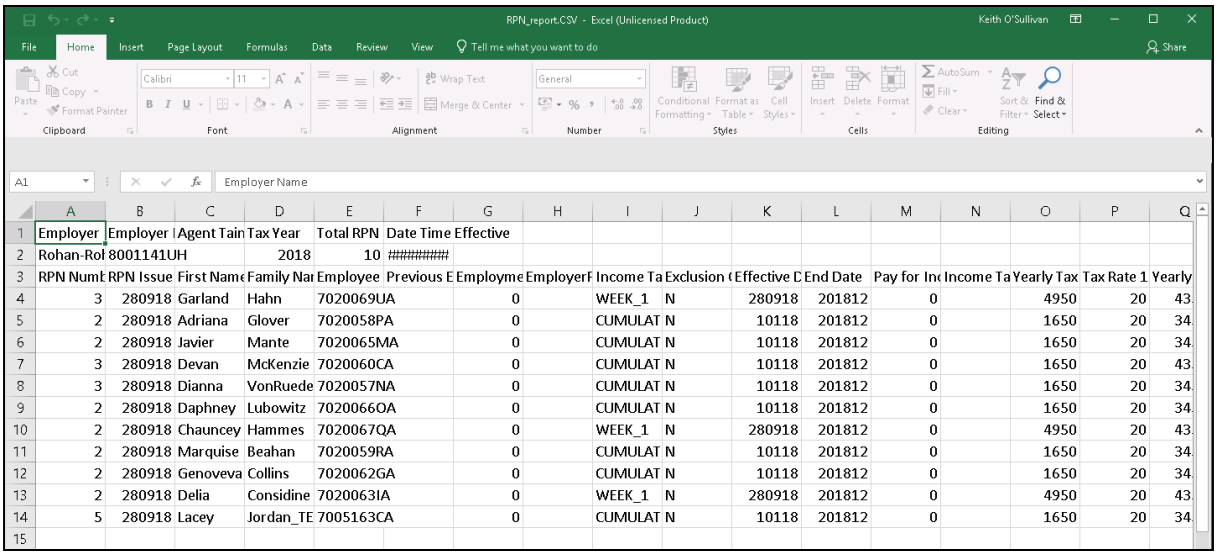

	A	B	C	D	E	F	G	H	I	J	K	L	M	N	O	P	Q
1	Employer	Employer	Agent Tain	Tax Year	Total RPN	Date Time Effective											
2	Rohan-Rol	8001141UH		2018	10	#########											
3	RPN Numl	RPN Issue	First Name	Family Nar	Employee	Previous E	Employme	EmployerF	Income Ta	Exclusion (	Effective D	End Date	Pay for In	Income Ta	Yearly Tax	Tax Rate 1	Yearly
4	3	280918	Garland	Hahn	7020069UA		0		WEEK_1	N	280918	201812	0		4950	20	43
5	2	280918	Adriana	Glover	7020058PA		0		CUMULAT	N	10118	201812	0		1650	20	34
6	2	280918	Javier	Mante	7020065MA		0		CUMULAT	N	10118	201812	0		1650	20	34
7	3	280918	Devan	McKenzie	7020060CA		0		CUMULAT	N	10118	201812	0		1650	20	43
8	3	280918	Dianna	VonRuede	7020057NA		0		CUMULAT	N	10118	201812	0		1650	20	34
9	2	280918	Daphney	Lubowitz	7020066OA		0		CUMULAT	N	10118	201812	0		1650	20	34
10	2	280918	Chauncey	Hammes	7020067QA		0		WEEK_1	N	280918	201812	0		4950	20	43
11	2	280918	Marquise	Beahan	7020059RA		0		CUMULAT	N	10118	201812	0		1650	20	34
12	2	280918	Genoveva	Collins	7020062GA		0		CUMULAT	N	10118	201812	0		1650	20	34
13	2	280918	Delia	Considine	7020063IA		0		WEEK_1	N	280918	201812	0		4950	20	43
14	5	280918	Lacey	Jordan_TE	7005163CA		0		CUMULAT	N	10118	201812	0		1650	20	34
15																	

Up to date, employee RPN details are available to view on the *Maintain* Employee RPN screen.

See section 4. Maintain Employee RPN Screen.

3.8. Employment Cessation Date on RPN

Following a Revenue instruction, the RPN includes the date an employee ceases employment. This field populates when the employment, to which the RPN relates, is ceased by either the employer or employee. PeopleXD uses this field, when making a post-cessation payment, to distinguish between RPNs for live and ceased employments.

The cessation date allows you to:

- Differentiate between RPNs for live employments and ceased employments.
- Identify potential invalid, duplicate RPNs.
- Determine if an employee already has an active registered employment.
- Act before registering a second employment by mistake (either by a new RPN call or Payroll Submission).

It may not always be possible to identify cessations filed manually via ROS or other software systems. The RPN received updates on the payroll unless you delete the RPN record from the Maintain RPN screen.

Note:

- If no active RPN is available for the employee, then retrieve a new employment RPN.
- If you believe the employee should have an active employment, use the new API call of "RPN by PPSN number" to search for an active employment RPNs for the employee (see section 3.6 Retrieve RPN by PPSN).

The Cessation date can be viewed in the following areas:

1. Revenue CSV response file

You can view this field on the Revenue CSV response file.

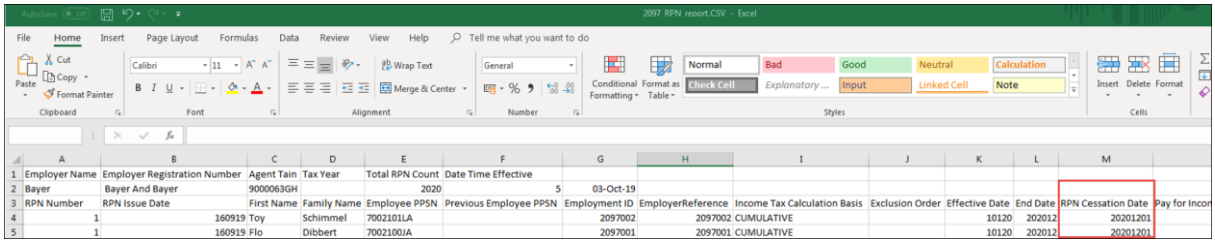

	A	B	C	D	E	F	G	H	I	J	K	L	M	
1	Employer Name	Employer Registration Number	Agent Tain	Tax Year	Total RPN Count	Date Time Effective								
2	Bayer	Bayer And Bayer	9000063GH		2020	5	03-Oct-19							
3	RPN Number	RPN Issue Date	First Name	Family Name	Employee PPSN	Previous Employee PPSN	Employment ID	EmployerReference	Income Tax Calculation Basis	Exclusion Order	Effective Date	End Date	RPN Cessation Date	Pay for Incor
4	1	160919	Toy	Schimmel	7002101LA		2097002	2097002	CUMULATIVE		10120	202012	20201201	
5	1	160919	Flo	Dibbert	7002100JA		2097001	2097001	CUMULATIVE		10120	202012	20201201	

- The date format is YYYY-MM-DD.

2. Load Employee PAYE Certifications screen

To view the cessation date in Payroll:

2.1. Go to *CorePay > Employee > ROS Interfaces > Load Employee PAYE Certificates.*

2.2. Select *Maintain Employee RPN.*

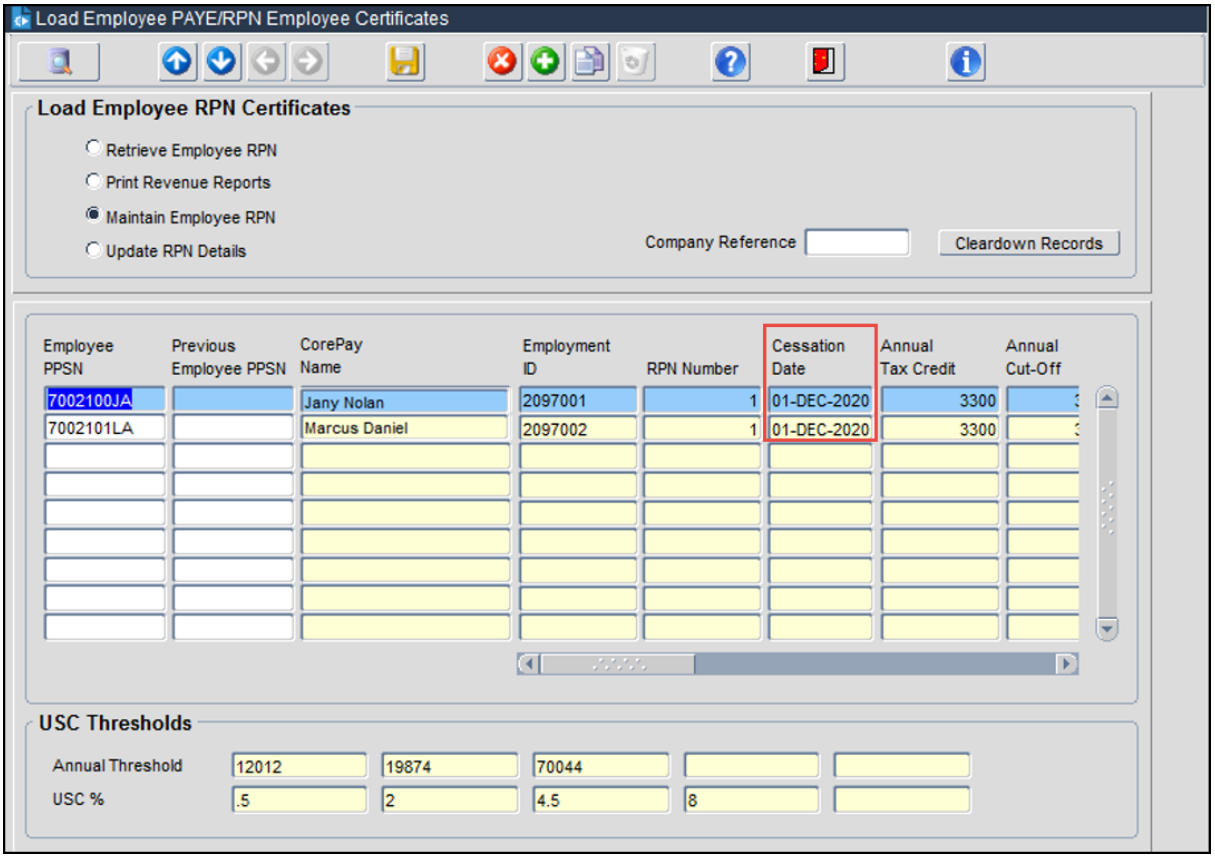

3. The RPN Exceptions Report

This report highlights any employment that has a ceased RPN applied. Under the section "Employees with a Ceased RPN" this report shows the following:

- Employee Reference
- Employment ID
- PPS Number
- Employee Start Date
- Employee Re-join Date
- Employee Leave Date
- RPN Ceased Date
- A total at the end of the section summing the total number of employees.

Pay529 CorePay 27.0.8 User : COREHR Page : 6 Of 7

Version : 27.0.8.24 Employees with Ceased RPN Date : 03-OCT-2019 17:27:06

Employee Reference	Employment ID	PPS Number	Employee Start Date	Employee Leave Date	Employee Re-join Date	RPN Ceased Date
2097001	2097001	7002100JA	01-JAN-18	15-FEB-19		01-DEC-20
2097002	2097002	7002101LA	01-JAN-19			01-DEC-20

Total no of Employees: 2

---End of Report---

Review the exceptions highlighted:

Post Cessation Payment to Employees with Ceased RPN

- It the employee left in the current tax and is receiving a post-cessation payment, then no further action is required.
- If the employee left in a previous tax year and is receiving a post-cessation payment, then create a new one-day employment RPN.

4. BI/Insight

This cessation date field has been added to the BI/Insight view.

Tax Certs (PABI_Tax_Certs)

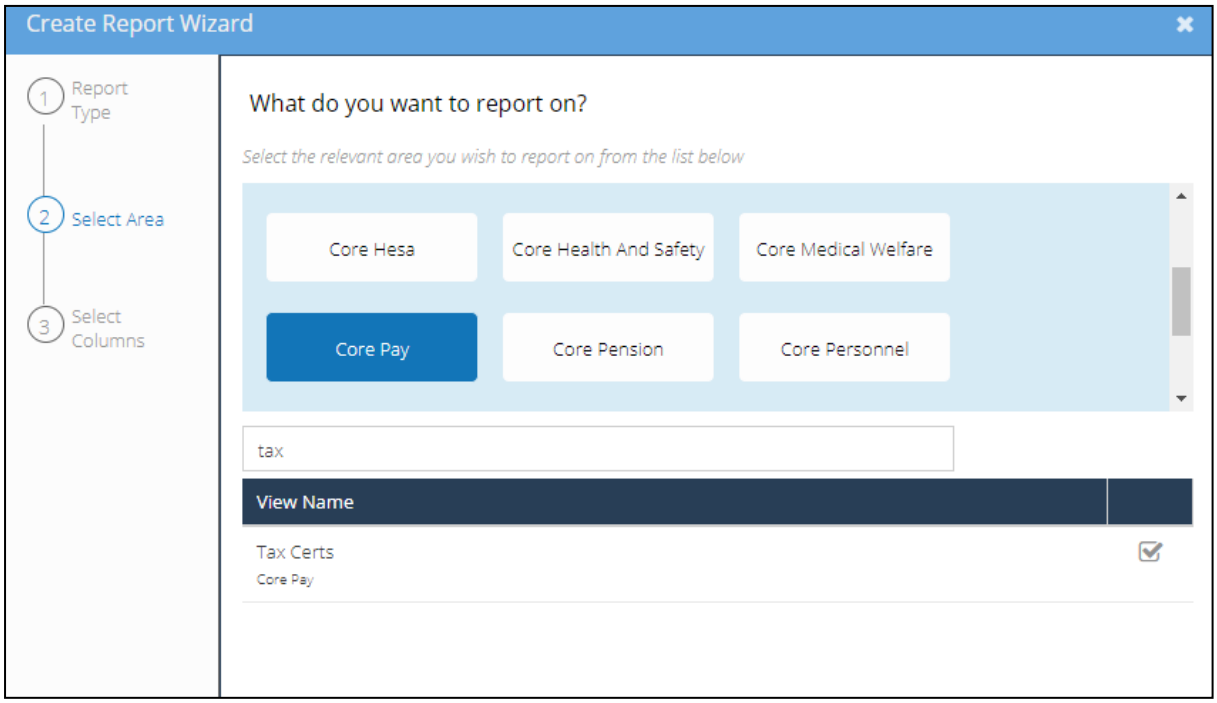

5. View Tax Certs Screen

To access the *View Tax Certs* screen:

1. Go to *CorePay* > *Employee* > *Cumulatives* > *View Tax Certs*.

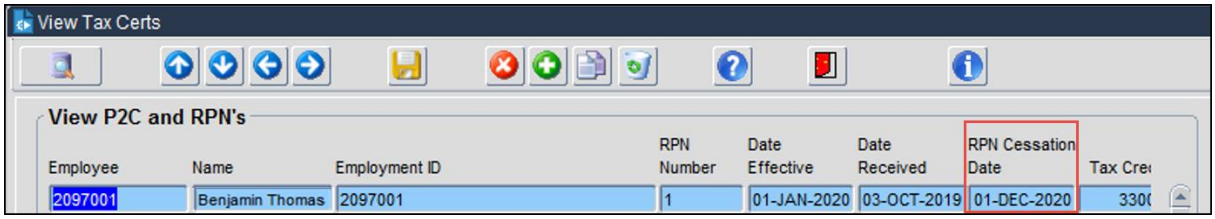

3.9. Retrieving RPNs for Rejoiners

When you rehire an employee to an organisation, there are two scenarios to consider for RPN, based on how the rejoiner is setup on PeopleXD.

Scenario	Process to Follow
Rejoin Employee with Existing Employee Number ***Recommended***	If the employee is rehired on PeopleXD using the recommended rejoiner process: 1. This reactivates their existing employee record. 2. Records their rejoin date, i.e. their latest start date. 3. Retrieves their new RPN via the "Retrieve New Employee RPNs" process. 4. Creates a new Employment ID by adding the rejoin period to the original Employment ID.
Create a New Employee Record ***Not Recommended***	If a new employee number is generated on PeopleXD for the returning employee, then they are treated as a new employee. 1. Creates a new employee number. 2. Retrieves their new RPN via the "Retrieve New Employee RPNs" process. 3. Creates a new Employment ID.

The screens displaying the Employment ID are as follows:

- *CorePay > Enquiry > View Tax Certs.*

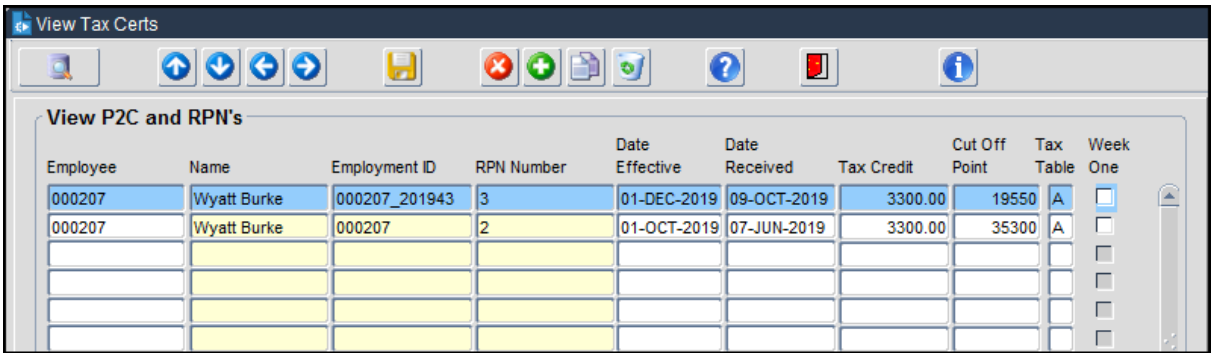

Employee	Name	Employment ID	RPN Number	Date Effective	Date Received	Tax Credit	Cut Off Point	Tax Table	Week One
000207	Wyatt Burke	000207_201943	3	01-DEC-2019	09-OCT-2019	3300.00	19550	A	
000207	Wyatt Burke	000207	2	01-OCT-2019	07-JUN-2019	3300.00	35300	A	

- *CorePay > Employee > Cumulatives > Maintain Tax Details (future).*

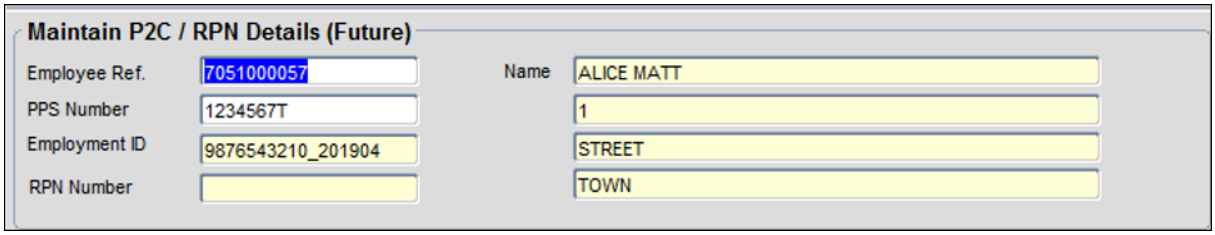

- *CorePay > Employee > Cumulatives > Maintain Tax Details (current).*

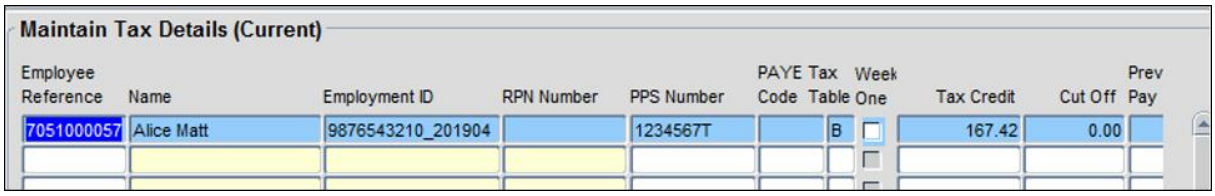

3.10. Retrieving RPNs Post Cessation Payments

When an employee leaves an organisation, transferring the Payroll Submission File for the employee's last pay period notifies Revenue. Revenue updates the employee's RPN details accordingly with a cessation date.

Note:

To make a payment after leaving, you must first Temporary Rejoin the employee. See section 3.11. Retrieving RPNs for Temporary Rejoiners.

Once you process a leaver on PeopleXD, they will no longer appear on the RPN retrieval.

Post Cessation Payments:

Scenario	Process to Follow
Dormant employee who left in the current tax year	Retrieve the RPN details using the **Retrieve Employee RPN** option. No new request is needed as they were paid in the current tax year and Revenue returns their latest PRN details. **Note:** A new RPN request for a dormant employee who left during the current tax year will result in an error message *"Only employees who have leaving dates in a prior tax year are eligible for a new RPN. Employee [employee number] has a leave date in the current tax year".*
A dormant employee who left in a previous tax year	Use the **Retrieve New Employee RPN** option specifying the employee number. Revenue has no RPN details for this employee for the current tax year as the employee is now dormant. No start date outputs as we do not want a new employment, only the RPN details
Dormant Pay Group where the year of Pay Group payroll period *is less than* current payroll year for Company	RPNs are not retrieved for any employee where their pay group is dormant. If the year of the payroll period for the pay group is **2018** and the year of the company is **2019**, then the employees in this Pay Group is not processed. To retrieve an RPN for an employee in a dormant Pay Group, you would need to enter in the Employee Reference.

3.11. Retrieving RPNs for Temporary Rejoiners

To make a post cessation payment, you must first rejoin the employee. Follow the below steps:

Scenario	Process to Follow
Temp Rejoin ***Current Tax Year***	1. Retrieve Employee RPN. 2. Enter a Company or Employee Reference. 3. The most recent Employment ID is used for the retrieval of RPN. This is not treated as a new employment. 4. If the employee receives payment after cessation, this outputs on the normal submission file with no Start and original End Date (i.e. anyone who is dormant on PeopleXD when we request a New Employee RPN will have no start date). If no RPN returns, then the employee is placed on emergency tax at the Update RPN step.
Temp Rejoin Previous Year ***Previous Tax Year***	1. Retrieve Employee RPN. 2. Enter a *Company* or *Employee Reference*. 3. This is treated as a new employment, and a new Employment ID generates. 4. If the employee receives payment after cessation, this outputs on the normal submission file with a Start/End Date which is equal to the pay date. If no RPN returns, then the employee will be placed on emergency tax at the Update RPN step.

The employee is treated as having a new employment where the following apply:

- Temporary Rejoin or Pay Leavers is set.
- The employee left in the previous tax year
- New EmploymentID is requested for the Retrieve New Employee RPN step.
- Start and End Date on the payroll submission file equal Pay Date for this 1-day payment.
- This population of the Start and End Date inform Revenue of the 1-day employment.

3.12. Print the RPN Exceptions Report

To print the RPN Exceptions Report.

1. Go to *CorePay* > *Employee* > *ROS Interface* > *Load Employee PAYE Certificates*.

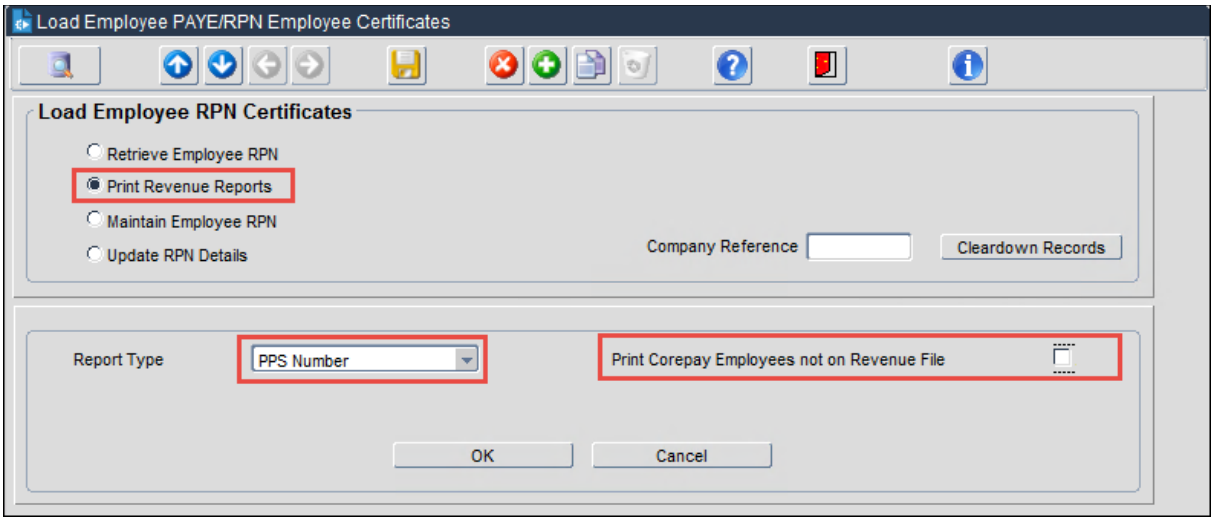

2. Select a **Report Type**. The recommended option is to select the Exception Report by PPS Number. This orders the report by PPSN.
   - PPS Number or
   - Employee Reference
3. (Optional) Select a company for which to print the RPN Exceptions report. Leave blank to print for all companies.
4. (Optional) Enable the indicator to **Print CorePay Employees not on Revenue File**. Enabling this indicator returns employees who do not appear on Revenue's file, e.g. the employee may not be registered with Revenue.
5. Click **OK**.

The report automatically generates and displays on the screen.

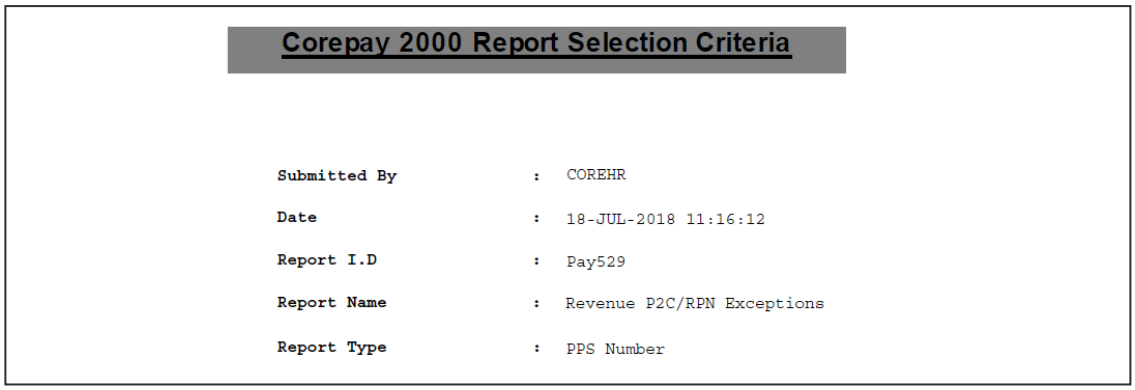

Corepay 2000 Report Selection Criteria

Submitted By	:	COREHR
Date	:	18-JUL-2018 11:16:12
Report I.D	:	Pay529
Report Name	:	Revenue P2C/RPN Exceptions
Report Type	:	PPS Number

Employment ID and Total Number of RPNs are available on the *Revenue Exceptions* report.

Pay529 CorePay 21 dev21 User : COREHR Page : 1 Of 5

Version : 21.10 Employee's On Revenue File But Not On COREPAY Date : 18-JUL-2018 11:19:29

Employee Reference	Employment ID	PPS Number	Annual Tax Credit	Annual Cut Off	Week One	USC Exempt
		7005163CA	1650.00	34550.00	N	N

End of Report

Total no of Employees: 1

The RPN Excepts report highlights any exceptions found by Payroll. Exceptions, which Payroll has identified in the upload process, are categorised as follows:

Exception on Report	Action Required
Employees on the Revenue File but not on CorePay	Direct all queries to Revenue.
Duplicate PPS Numbers on Revenue File	Delete the duplicate entries.
Employee References on Revenue File.	Employees on PeopleXD but not on Revenue File
Employees on CorePay but not on Revenue File.	As the heading states, these employees are in PeopleXD, but they are not on the Revenue file. This explains why the PAYE details are shown are last years. You should check with Revenue why these employees were not on the file. Also, make sure you have loaded all files received from Revenue. If paper copies have been received these records can be updated manually 4.3. Update of Employee Tax Details

Note:

No manual PAYE entries should be made until after the option 'Update Employee PAYE Details' has completed successfully. If you make manual adjustments before you run the option Update Employee Details, you run the risk of having these overwritten by the Revenue file.

On the very last page of this report the following information appears:

- Revenue PAYE Takeon Details (Based on Trailer Record)
- Revenue PAYE Takeon Details (Based on Individual Records)

These are control totals based on the data provided on the Revenue file and are for memo purposes only.

4. Maintain Employee RPN

4.1. Overview

Employee RPN's can be maintained by navigating to:

1. *CorePay* > *Employee* > *ROS Interface* > *Load Employee PAYE Certificates*.

Here, you can review the latest retrieved RPN details. This screen contains:

Field	Description	Context
Employment Id	The value of this field is the *EmploymentID* provided to Revenue by the employer when setting up the employment. If the RPN is triggered because of the employee setting up the employment via *MyAccount* or contacting Revenue, the value of this field is set to null.	Used to uniquely identify each employment for the employee.
RPN Number	The number of the RPN issued to the employer in respect of the employee.	Used in conjunction with the *Employee PPSN* to uniquely identify the instruction issued.
Exclusion Order	PAYE *Exclusion Orders* tell your employer not to deduct Income Tax or USC from your income.	This indicator is ticked when an exclusion order is in place for an employee.
PRSI Exemption	This is ticked if an employee has been granted an exemption from paying PRSI in Ireland. This field is not included if the employee is not exempt from paying PRSI.	This appears only where DEASP carries out a review and determines that the individual should be exempt from paying PRSI in Ireland.
PRSI Class	PRSI Class	Revenue may update an employee's PRSI class via an RPN.

Field	Description	Context
SPC	State Pension Contributory	Enabled for employees in receipt of their SPC

Note:

All items above are view only and cannot be amended.

4.2. Manual Update of Employee Tax Detail

To manually update the employee tax cert details, go to:

1. *Go to CorePay > Employee > Cumulatives > Maintain Tax Details (Future).*

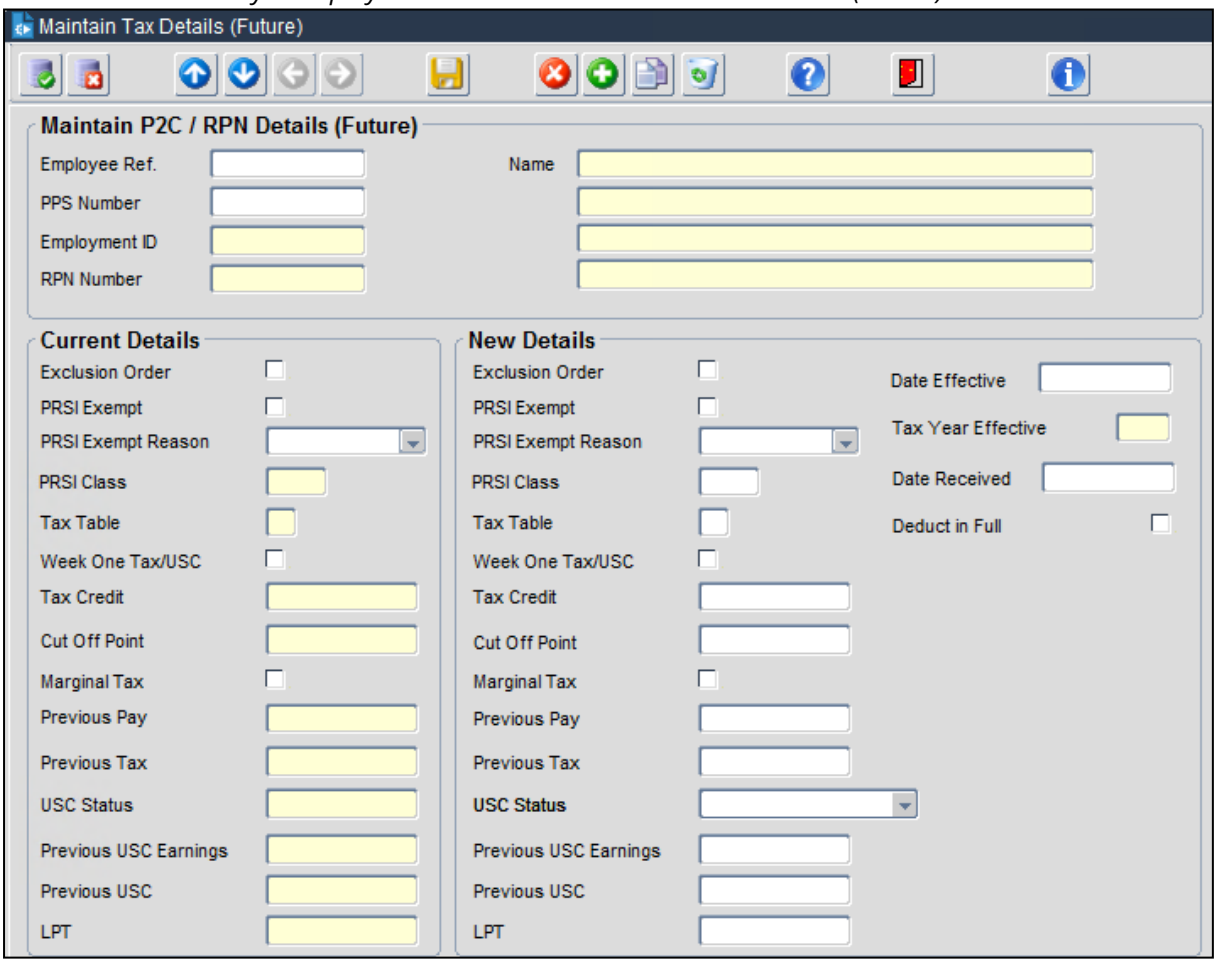

2. Update any/all of the *New Details* fields.

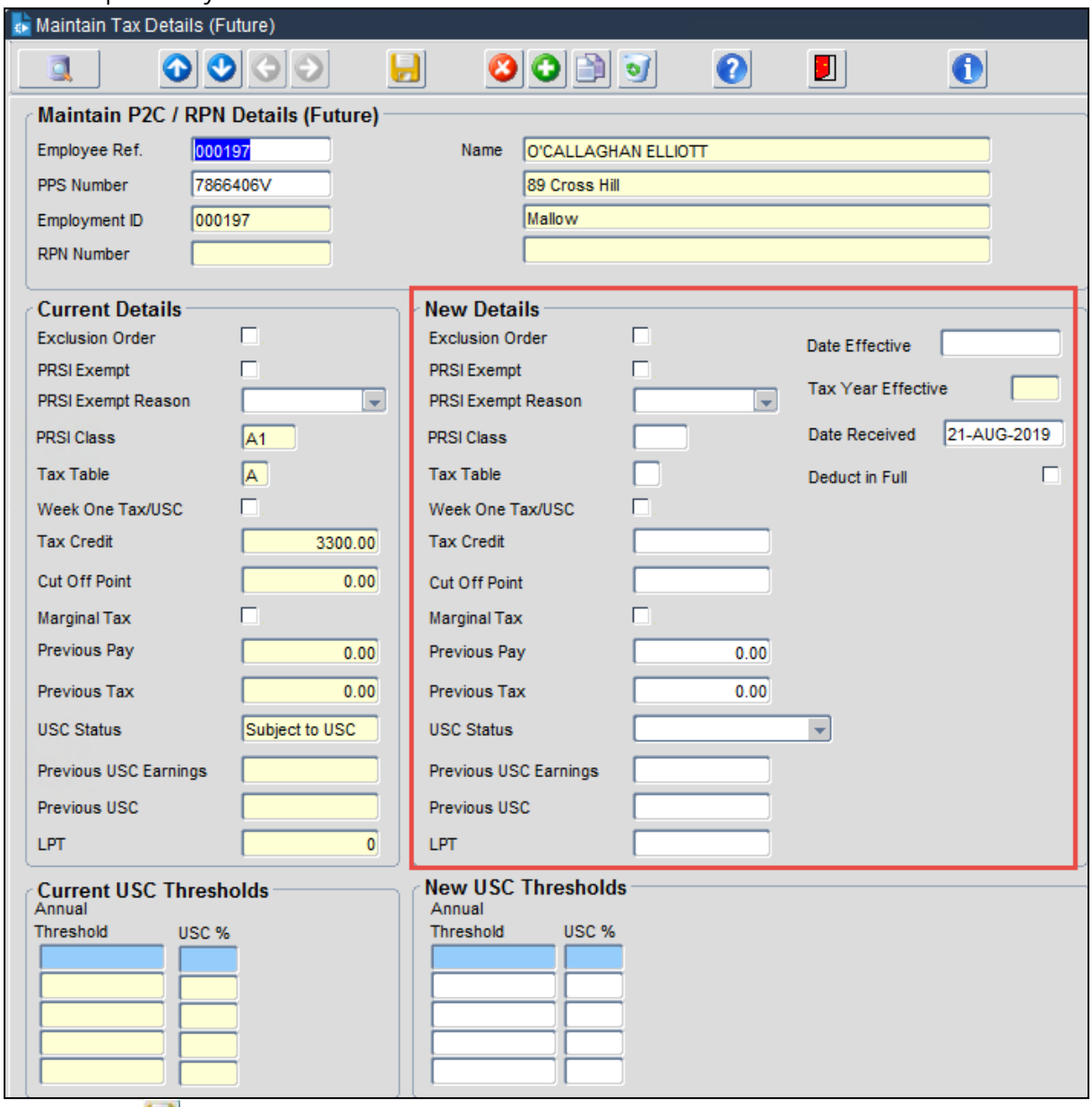

2. Click .

3. Run Validation for the changes to take effect.

Note:

While the employee's tax details can be updated manually, the recommended process is to contact Revenue. Revenue will update RPNs in real time.

4.3. Update Employee RPN Details

Once you retrieve the RPN details from Revenue, follow this process to update the employees' records on PeopleXD with the latest information.

A report generates as part of the update to show all employee records updated including the old and new values.

1. Go to *CorePay* > *Employee* > *ROS Interface* > *Load Employee PAYE Certificates*.

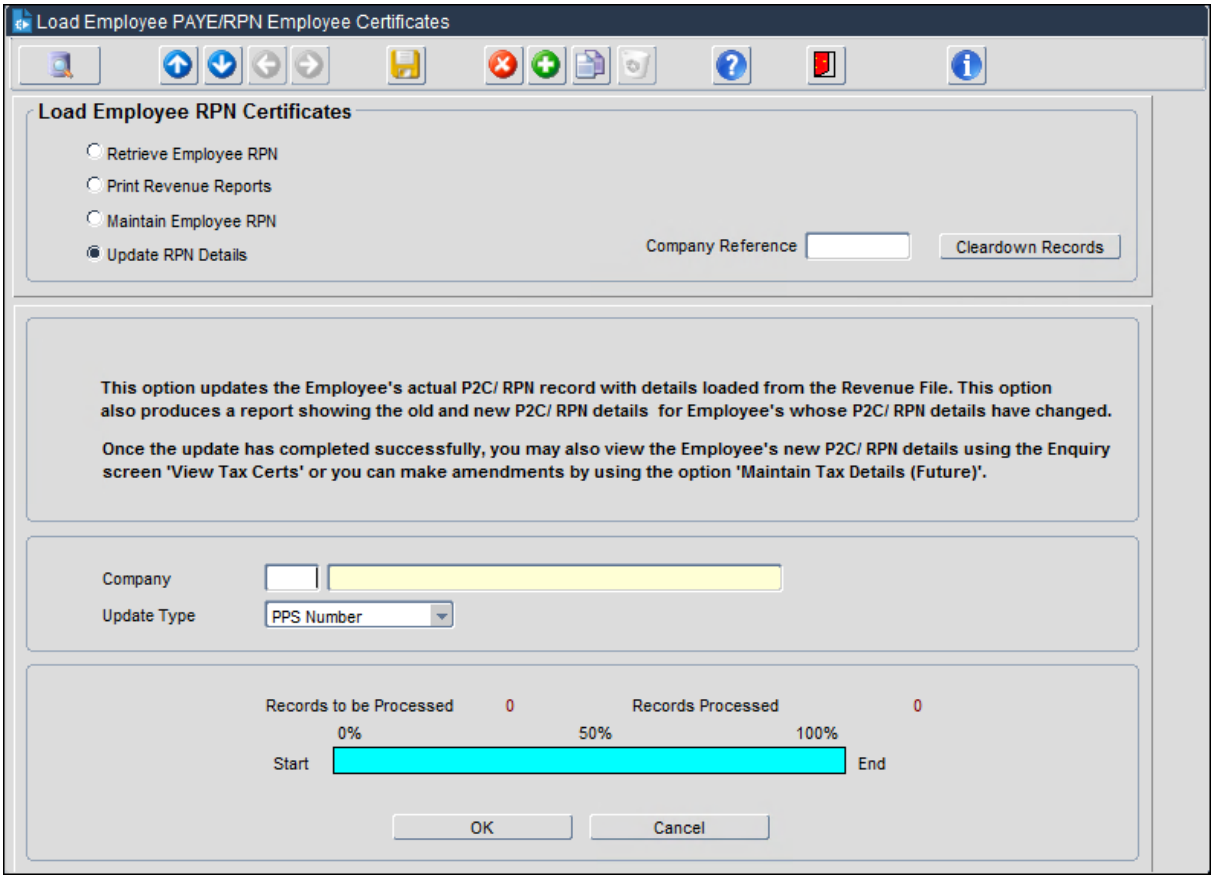

1. Select **Update RPN Details**.
2. Select a **Company Number**.
3. Select the *Update Type:*
   - PPS Number or
   - Employee Reference
4. Click **OK.**

Note:

The employee records on PeopleXD are updated with new RPN Details. The *Load New RPN Details* report is automatically generated to the Report Centre at either PPS or Employee Reference level.

The following information has been added to the *Employees Updated with New P2C/RPN Details* report, for real time reporting:

- Employment Id
- Exclusion Order
- PRSI Class
- PRSI Exempt and Exemptions Reason 'Other'
- No RPN – Employee is put on Emergency tax

Note:

Revenue has advised that PRSI Class returned on the RPN details, upon review from the DEASP, is advisory only and should not be updated to the employee record. The onus is on the employer to manually update PRSI Class until further notice.

4.4. View P2C/RPN Certs

To view a historical list of RPN certs.

1. Go to *Employee* > *Cumulatives* > *View Tax Certs.*
2. Enter a valid Employee or click the to add an employee.
3. Click the button.

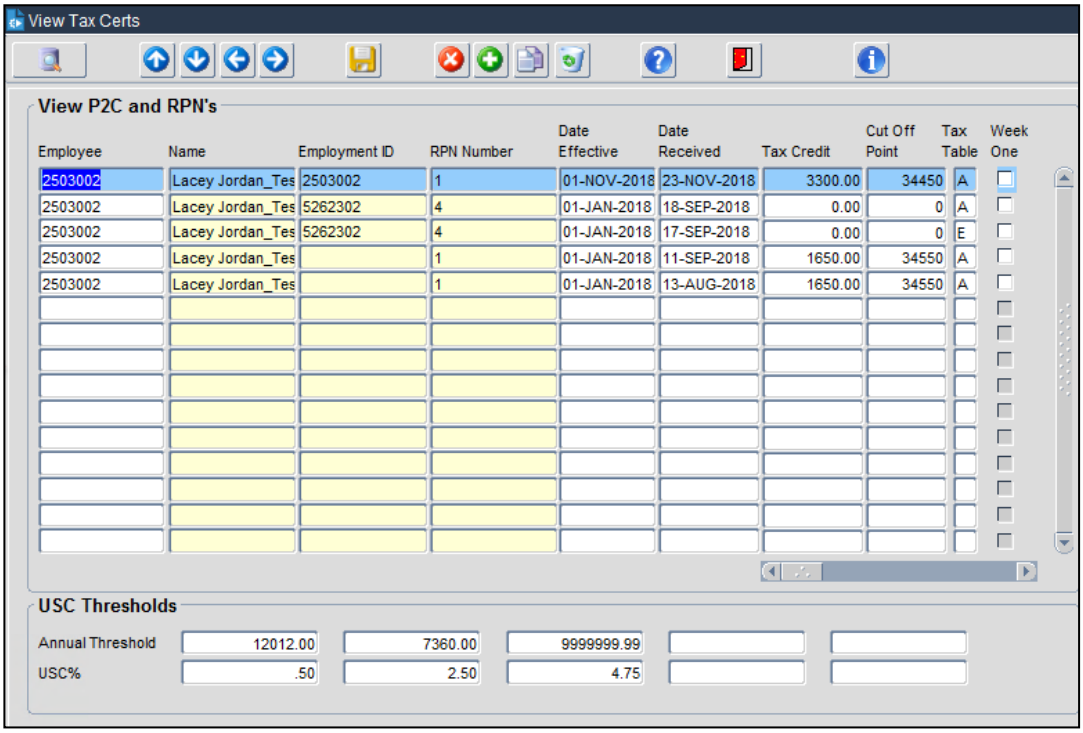

4.5. Cleardown Records

Use the **Cleardown Records** button to cleardown all returned RPN records where multiple *RPN Retrieval* requests have been run without performing the *Update RPN* process. This removes duplicates before completing the *Update RPN* process.

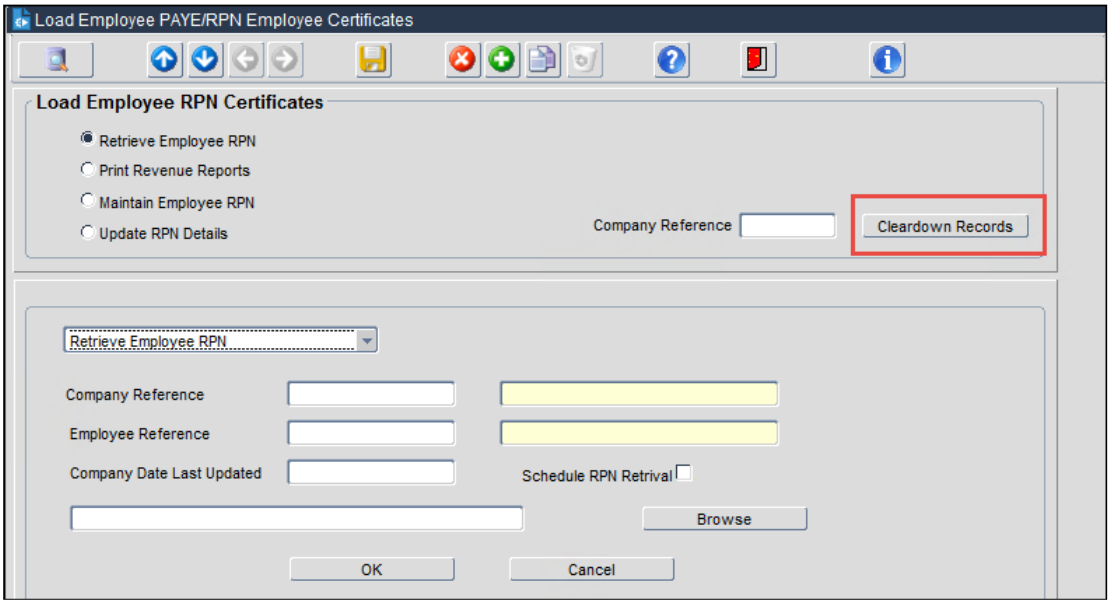

4.6. RPN Cleardown by Company

1. Go to *CorePay > Employee > ROS Interface > Load Employee PAYE Certificate.*

- By default, the cleardown is for all companies.
- If clearing down for all companies, there is currently a prompt:
    - "This will clear down all RPNs. Are you sure you wish to continue?"

To cleardown for a specific company:

2. Enter a Company Reference in the *Company Reference* field.
3. Select **Cleardown Records**.
    - A message displays - This option will cleardown any loaded records from the data file for company X. Do you wish to continue…
4. Click **OK.**

5. Reporting on RPNs in Insight / CoreBI

5.1. CoreInsight Tax Certs (PABI_Tax_Cert)

Note:

A list of RPNs will be output to the PeopleXD Insight View called *Tax Certs*.

The following view allows you to report on RPN details for employees:

Business Area: Core Pay

View Name: Tax Certs

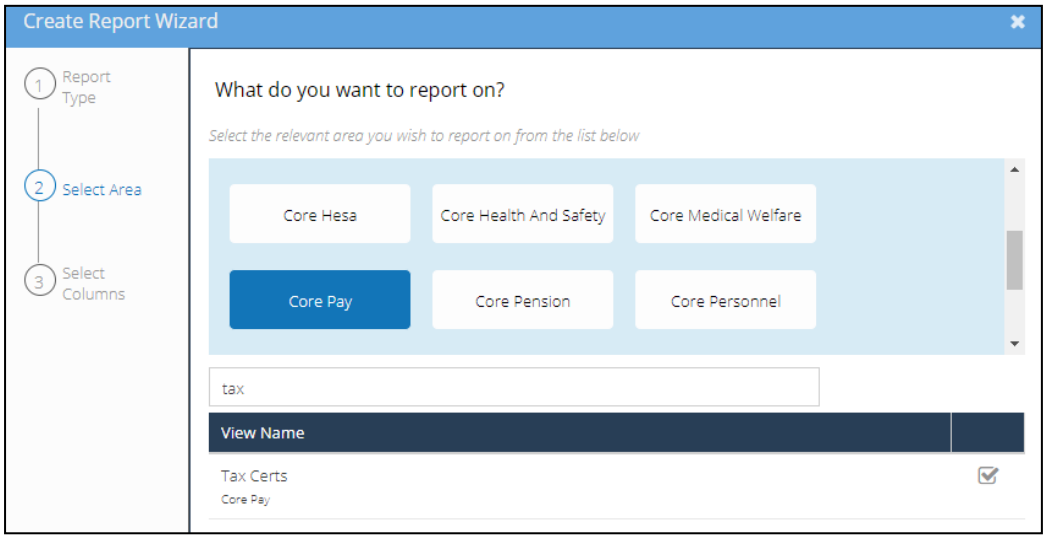

The following fields in the Tax Cert View are particularly relevant to reporting on RPNs:

- RPN Number
- Date of Cert
- Employment ID
- RSI Number
- Old RSI Number
- Employer Name
- Reference1
- PRSI Exempt
- PRSI Class
- Exempt Ind
- Agent TAIN
- Cessation Date
- Payroll Period

5.2. BI Discoverer Tax Certs (PABI_Tax_Cert)

The following view allows you to report on RPN details for the employee:

Business Area: Core Pay

View Name: Tax Certs

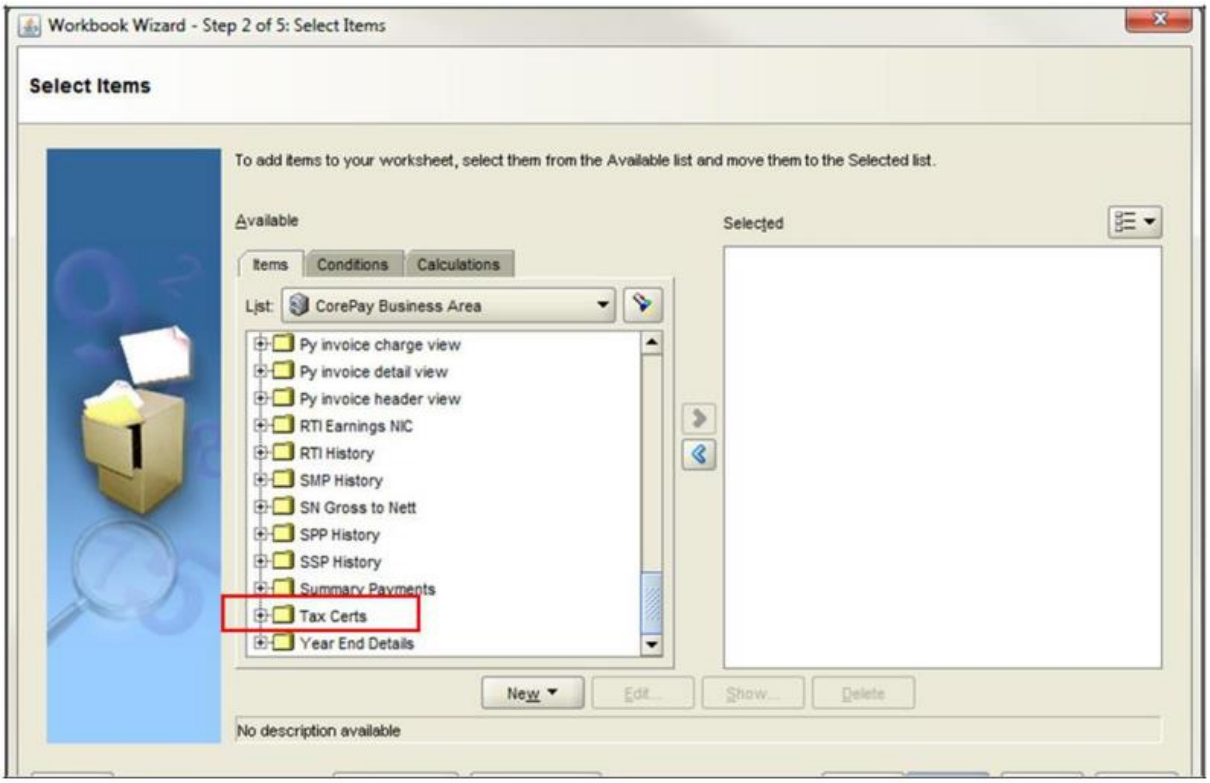

6. RPN FAQs

6.1. Retrieving First RPNs of the Tax Year

At the start of the tax year, when the Retrieve Employee RPN process is run, this includes all employees. For subsequent payrolls, you have the option to retrieve amended RPNs by adjusting the date last retrieved field.

6.2. Employee Has No RPN

If there is no RPN available for an employee (this would be the case where an employee has not registered their PPS Number on MyAccount), then the employee is put on emergency tax at the Update Employee RPN step. If the employee has an exemption order, then this remains in place until a new RPN instruction is received.

6.3. Tax Exemptions on RPNs

Exemption Order: An employee with an exemption order will revert to an emergency basis for tax and USC until a 2020 RPN is retrieved.

1. Go to *Payroll Dashboard* > *Employee* > *Maintain Employee Details*.

Exclusion Order: Where an employee has an exclusion order applied, continue to apply the exclusion order until you receive a new RPN for the employee. If the employee is on a "single year" tax cert exclusion order, they should revert to the emergency basic until a 2020 RPN is applied.

6.4. PRSI Class Updates via RPN Retrieval

Revenue has advised that PRSI Class returned on the RPN details, upon review from the DEASP, is advisory only and should not be updated to the employee record. The onus is on the employer to manually update PRSI Class until further notice.

6.5. PRSI Exempt Updates via RPN Retrieval

PRSI Exemption can be on the RPN and will updates the employee's record with the reason of 'Other' at the Update Employee RPN step.

6.6. RPN numbers

RPN numbers are incremented by one each time a new cert is retrieved for an employee.